

OF PEARLS

Composed and Arranged by
JERRY GRAY

2nd Trombone

A STRING

1st E_b Alto Saxophone

Medium Jump Tempo

OF PEARLS

Composed and Arranged by
JERRY GRAY

A STRING

2nd E_b Alto Saxophone

Medium Jump Tempo

A SOLI

B

C

D

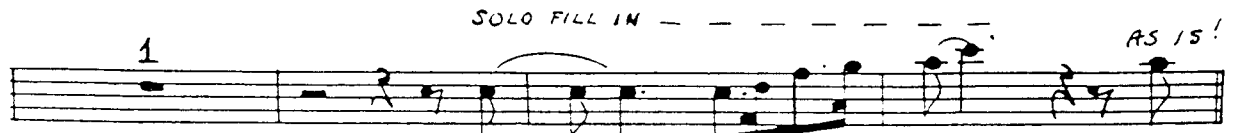

OF PEARLS

Composed and Arranged by
JERRY GRAY

Ad Lib SOLO

p *cresc.* *Ad Lib SOLO*

E *3rd 7th* *F* *LIP* *LIP*

AS PLAYED BY
C7 ERNIE CACERES

G⁴ **F** 10

UNIS SOLI 4

G 12 4

H *SOLI* *p*

Bend 1 *pp*

DIE OUT *p*

1 *SOLI* *ff* 1 *SOLI* *fp*

A STRING

1st B \flat Tenor Saxophone

Medium Jump Tempo

Section A: Labeled "QUASI SOLO" and "ff". It starts with a melodic line in the treble clef, followed by a bass clef line. It includes a fermata and a "2" above the staff.

Section B: Labeled "mf". It continues the melodic line in the bass clef, featuring a "Bend" instruction and a "1" above the staff.

Section C: Labeled "Quasi Solo" and "p". It continues the melodic line in the bass clef, featuring a "Bend" instruction and a "1" above the staff.

Section D: Labeled "ff". It continues the melodic line in the bass clef, featuring a "Bend" instruction and a "1" above the staff.

Section E: Labeled "Solo". It begins with a bass clef line and includes a "SMEAR" instruction. It features a dynamic range from "fp" to "ff" and ends with a "Solo" marking.

Additional markings include "With Trombs" and "Bend" throughout the score.

OF PEARLS

Composed and Arranged by
JERRY GRAY

AS PLAYED BY AL KLINK

F B^b E^b7 B^b7

AD LIB. SOLO

B^b B^b7 $C7$ **AS IS!**

(with Trombs)

G f pp

H QUASI SOLO

p pp Bend

DIE OUT

ff fp SOLO

A STRING

2nd B_b Tenor Saxophone

Medium Jump Tempo

A SOLI

B

C

D

© Copyright 1942 Chappell & Co. Inc.

For the United Kingdom of Great Britain and Ireland
Chappell Music Ltd., 50 New Bond Street, London, W. 1.

All rights reserved

Sole selling agents for this band arrangement: Studio Music Co., 77-79 Dudden Hill Lane, London, NW10 1BD

OF PEARLS

Composed and Arranged by
JERRY GRAY

27

E

UNIS. SOLI

PLAY IN ABSENCE OF 2ND TROMB.

G 2ND TROMB.

H SOLI

DIE OUT

A STRING OF PEARLS

E_b Baritone Saxophone

Composed and Arranged by
JERRY GRAY

Medium Jump Tempo

2 **A** Soli

Bend

B

mf Bend

C

Bend

D

2 **E**

mf Bend (With Trombs.)

Sp

Smear **E**

F 11

Soli unis. **G** 4 12 **H** Soli

Bend

die out

Soli

© Copyright 1942 Chappell & Co. Inc.

For the United Kingdom of Great Britain and Ireland
Chappell Music Ltd., 50 New Bond Street, London, W. 1.

Sole selling agents for this band arrangement: Studio Music Co., 77-79 Dudden Hill Lane, London, NW10 1BD

All rights reserved

A STRING

1st Trumpet in Bb

Medium Jump Tempo

© Copyright 1942 Chappell & Co. Inc.

For the United Kingdom of Great Britain and Ireland
Chappell Music Ltd., 50 New Bond Street, London, W. 1.

Sole selling agents for this band arrangement: Studio Music Co., 77-79 Dudden Hill Lane, London, NW10 1BD

All rights reserved

OF PEARLS

Composed and Arranged by
JERRY GRAY

1st Trumpet in Bb

1 HAT

AS PLAYED BY BOBBY HACKETT

G 2nd TRPT. *f* *Am* *Bb* *p* *AT 3* *Gmi* *F* *F#* *A* *pp*

Bb *Cmi* *Omi* *Eb* *Omi* *Bb* *F* *Bb* *F* *Bb7* *A7*

TO SE MUTE 4 H

p *bend*

1 *pp* ... DIE OUT

2 OPEN *ff*

HAT *pp*

A STRING

2nd Trumpet in Bb

Medium Jump Tempo

- Staff 3:** Labeled with a boxed "C" at the beginning and a boxed "D" at the end. It includes performance instructions "HAT" and "OPEN", and dynamics *fz* and *ff*.

OF PEARLS

Composed and Arranged by
JERRY GRAY

2nd Trumpet in Bb

AS PLAYED BY BOBBY HACKETT

TO ST. MUTE [H]

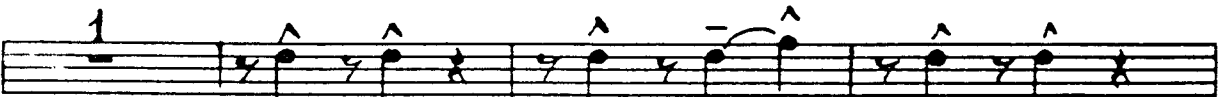
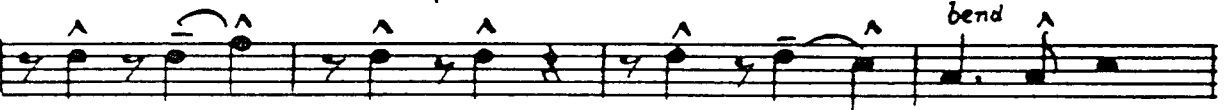

DIE OUT

A STRING

3rd Trumpet in Bb

Medium Jump Tempo

OF PEARLS

Composed and Arranged by
JERRY GRAY

3rd Trumpet in Bb

F

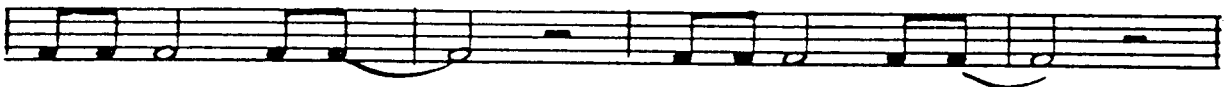
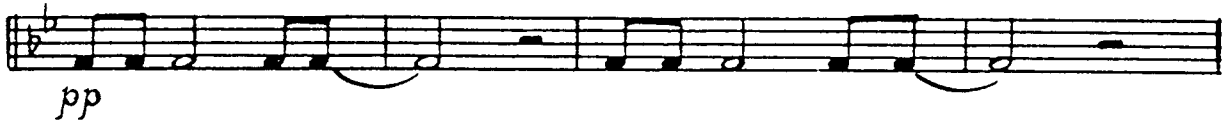

G

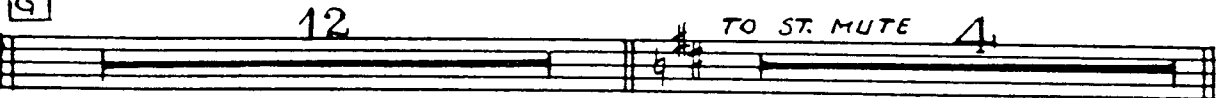

H

A STRING

1st Trombone

Medium Jump Tempo

- Staff D:** Continues the melodic line with various dynamics including *p* and *ff*. It includes a *Bend* instruction.
- Staff E:** Continues the melodic line with dynamics of *fp* and *ff*. It includes a *SMEAR* instruction.

OF PEARLS

Composed and Arranged by
JERRY GRAY

1st Trombone

- OPEN**: Indicated above a note on the second staff.
- SOLI**: Indicated above a note on the second staff.
- ff** (fortissimo) and **f** (forte): Dynamic markings on the second staff.
- p** (piano) and **pp** (pianissimo): Dynamic markings on the third staff.
- G**: A circled letter marking a specific measure on the third staff.
- TO STRAIGHT MUTE 4**: A performance instruction above a four-measure rest on the fifth staff.
- H**: A circled letter marking a specific measure on the sixth staff.
- Bend**: A performance instruction above a note on the seventh staff.
- 1**: A measure rest on the seventh staff.
- 2 OPEN**: A performance instruction above a two-measure rest on the eighth staff.
- DIE OUT**: A performance instruction with a dashed line on the eighth staff.
- HAT**: A performance instruction above a note on the tenth staff.
- ff** (fortissimo) and **fp** (fortissimo-piano): Dynamic markings on the tenth staff.
- (with Sax.)**: A performance instruction on the tenth staff.

A STRING

2nd Trombone

Medium Jump Tempo

- A**: Measure 6. Includes a *SOLI* instruction and a dynamic marking of *f*.
- B**: Measure 6. Includes a *HAT* instruction and a dynamic marking of *ff*.
- C**: Measure 7. Includes an *OPEN* instruction and a dynamic marking of *ff*.
- D**: Measure 7. Includes a dynamic marking of *ff* and a *Bend* instruction.
- E**: Measure 7. Includes a dynamic marking of *ff* and a *SHEAR* instruction.
- F**: Measure 7. Includes a dynamic marking of *pp* and a *HAT* instruction.

© Copyright 1942 Chappell & Co. Inc.

For the United Kingdom of Great Britain and Ireland
Chappell Music Ltd., 50 New Bond Street, London, W. 1.

Sole selling agents for this band arrangement: Studio Music Co., 77-79 Dudden Hill Lane, London, NW10 1BD

All rights reserved

A STRING OF PEARLS

Composed and Arranged by
JERRY GRAY

Drums

Medium Jump Tempo

A *Softly with sax*

B *Slightly Louder*

C *mf*

D *TUTTI*

E *Alto Sax. Solo*

F *TEN. SAX. SOLO*

G *TRAP. SOLO*

H *Swing Softly*

very softly

die-out

NIT IT!

A STRING

Guitar

Medium Jump Tempo

ff *G⁹* *G⁷* *G⁷* *Solo with Piano*

A *C* *Cmaj⁷* *C⁷* *C⁷* *A^m* *C+* *C* *C+* *C^b* *C⁷* *C⁷* *Cmaj⁷* *C* *Cmaj⁷*

p

C⁷ *C^b* *C+* *C+* *C* *D⁹* *G⁷* *C* *G⁷* *C* *A^m* *Fdim* *Gdim*

B *F* *Fmaj⁷* *F⁷* *D^m* *F+* *F* *F+* *F^b* *F⁷* *F⁷* *Fmaj⁷* *F* *Fmaj⁷*

mf

F⁷ *F^b* *F+* *F+* *F* *G⁹* *C⁷* *F* *G⁷*

C *C* *Cmaj⁷* *C⁷* *C⁷* *A^m* *C+* *C* *C+* *C^b* *C⁷* *C⁷* *Cmaj⁷* *C* *Cmaj⁷*

p

C⁷ *C^b* *C+* *C+* *C* *D⁹* *G⁷* *C* *E^b7*

D *A^b* *D^b9* *A^b* *A^b7* *ff* *D^b9*

ff

A^b *A^b* *E^b9* *E^b7* *B^bmin⁷* *Cdim* *Cdim* *E^b7* *A^b9* *A^b6* *A^b9*

p

A^b *A^b7* **E** *D^b9*

p

A^b *B^bmi⁷* *E^b7* *A^b* *A^b* *E^b7*

ff

pp

OF PEARLS

Composed and Arranged by
JERRY GRAY

Guitar

F $A^b(6)$ D^b13 $A^b(6)$ A^b9 D^b13

$A^b(6)$ E^b13 A^b B^b7

ff

E^b Fmi Gmi Gmi A^b Gmi Fmi E^b Fmi Gmi Gmi A^b Gmi Fmi

G E^b Fmi Gmi Gmi A^b Gmi Fmi E^b Fmi Gmi Gmi A^b Gmi E^b

pp

A^b B^bmi Cmi Cmi D^b Cmi A^b E^b Fmi Gmi Gmi A^b Gmi E^b

Fmi Gmi A^b A^b B^b A^b Fmi E^b Fm $Gm.$ E^b A^b7 $G7$

C C **H** C $Cmaj7$ $C7$ $C7$ Ami $C+$ C $C+$ C^b $C7$

p

$C7$ $Cmaj7$ C $Cmaj7$ $C7$ C^b $C+$ $C+$ C $D9$ $G7$ C $Cdim$ $G9$

C $Cmaj7$ $C7$ $C7$ Ami $C+$ C $C+$ C^b $C7$ $C7$ $Cmaj7$ C $Cmaj7$

$C7$ C^b $C+$ $C+$ C $D9$ $G7$ C $Dmi7$ $Gdim$ $Dmi7$ $Gdim$ $Dmi7$ E^bmi C

ff

$G+7$ C

pp

A STRING

Bass

Medium Jump Tempo

solo with Piano

A

B

C

D

E

© Copyright 1942 Chappell & Co. Inc.

For the United Kingdom of Great Britain and Ireland
Chappell Music Ltd., 50 New Bond Street, London, W. 1.

All rights reserved

Sole selling agents for this band arrangement: Studio Music Co., 77-79 Dudden Hill Lane, London, NW10 1BD

OF PEARLS

Composed and Arranged by
JERRY GRAY

Bass

F

pp

ff

f *p*

G

pp

WITH PIANO SOLO

H

pp *die out*

HIT IT!

ff

pp *with sax.* *fp*

A STRING O

Piano

Medium Jump Tempo

B.R.

ff SOLO

A SAX'S

p

B

Trbs *mf*

This system continues the saxophone accompaniment with various rhythmic patterns and articulations.

C

p

SOLO *ff* B.R.

PLEASE INCLUDE THE TITLE OF THIS WORK ON THE PERFORMING RIGHT SOCIETY'S RETURNS WHENEVER IT IS PUBLICLY PERFORMED

PEARLS

Composed and Arranged by
JERRY GRAY

2

Piano

3rd ALTO FILL IN

ff 8^{va} Basso...

p

ff *p* *ff*

Triples. SMEAR

[E] ALTO FILL IN

BR. A Tenor Sax. Solo Tenor SOLO

pp

Piano

Piano

H BR.

